WEST SIDE ADDITION, FAULKTON, SD 57438

https://jarkrealestate.com



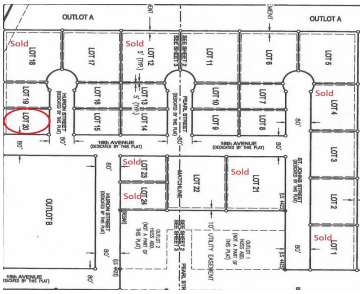

Welcome to Faulkton, a peaceful and tight-knit community where you can escape from the hustle and bustle of city life. These residential lots offer the perfect opportunity to build the home of your dreams in a place where neighbors become friends and the sunset is right at your doorstep. Surrounded by scenic views, and the [...]

- 0 baths
- Land
- Active

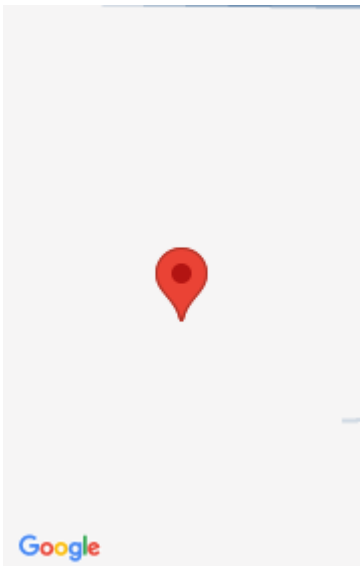

Basics

Category: Land

Status: Active

Bathrooms: 0 baths

Zoning: Residential

County: Faulk

Courtesy of

List Office Name: eXp Realty