

MINA, SD 57451

<https://jarkrealestate.com>

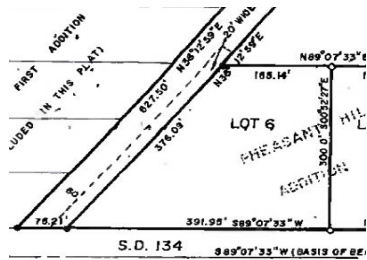

A 1.92 acre commercial lot in the Mina community of Edmunds County, off Lucinda Lane near 133rd Street and close to Mina Lake. Vacant and ready to develop, with room and visibility for retail, service, hospitality, or a lake-area destination concept. Low annual taxes make it easy to hold while you plan. Commercially zoned ground [...]

- 0 baths
- Land
- Active



Trent Osborne
Century 21 Northern Advantage

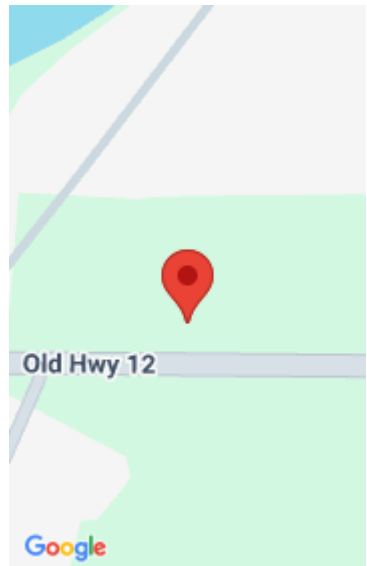

Basics

Category: Land

Bathrooms: 0 baths

Lot Size Acres: 1.92 acres

County: Edmunds

Status: Active

Lot size: 1.92 sq ft

Zoning: Commercial

Courtesy of

List Office Name: Century 21 Northern Advantage

