

# INDUSTRIAL PARK DR FAULKTON SD 57438

<https://jarkrealestate.com>

\$ 46,250

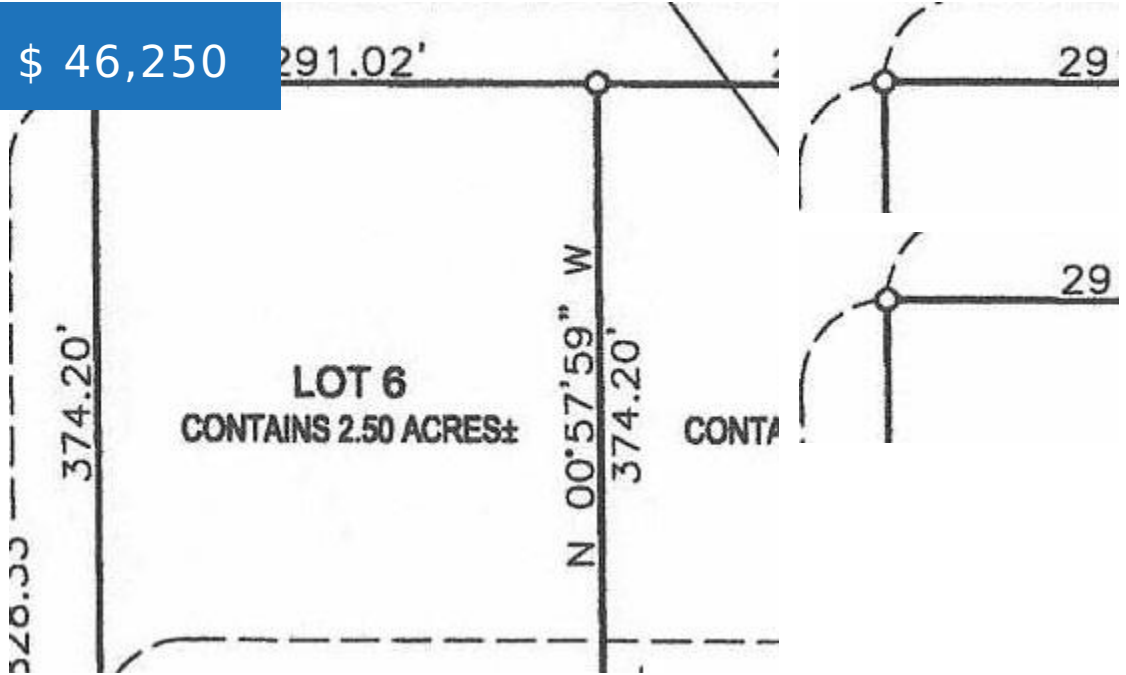

- Land
- Commercial Land
- Active



## CALL US NOW

Phone: 605-725-2228

Email: [office@jarkrealestate.com](mailto:office@jarkrealestate.com)

Address: 221 S 1st Street Aberdeen, SD



## BASIC FACTS

**MLS #:** 24-804

**Date added:** 10/08/24

**Post Updated:** 2024-11-28 17:54:23

**Type:** Land

**Status:** Active

**Lot Size:** 108,899.6

**Lot Acres:** 2.50

## PROPERTY DETAILS

**Public Remarks:** PRIME INDUSTRIAL PARK **Area Desc:** Rural Acreage  
LOCATED IN A THRIVING COMMERCIAL ZONE,  
OFFERING VERSATILE SPACES IDEAL FOR  
MANUFACTURING, WAREHOUSING,  
LOGISTICS, AND MORE. THIS STRATEGICALLY  
POSITIONED PARK PROVIDES SEAMLESS  
ACCESS TO A MAJOR HIGHWAY TRANSPORT  
ROUTE, ENSURING EFFICIENT CONNECTIVITY  
FOR BUSINESSES. THE SITE IS DESIGNED TO  
ACCOMMODATE DIVERSE OPERATIONAL  
NEEDS. THIS INDUSTRIAL PARK IS PERFECT  
FOR BUSINESSES SEEKING A SCALABLE  
SOLUTION TO SUPPORT THEIR GROWTH.  
EXPAND YOUR OPERATIONS IN THIS DYNAMIC  
AND ACCESSIBLE INDUSTRIAL HUB!

**Possession:** Close Of Escrow

## PROPERTY FEATURES

**Flood Plain:** No

## FEES&TAXES



### CALL US NOW

Phone: 605-725-2228

Email: [office@jarkrealestate.com](mailto:office@jarkrealestate.com)

Address: 221 S 1st Street Aberdeen, SD



**Taxes:** \$ 1

**Tax Year:** 2023



**CALL US NOW**

Phone: 605-725-2228

Email: [office@jarkrealestate.com](mailto:office@jarkrealestate.com)

Address: 221 S 1st Street Aberdeen, SD

