

# INDUSTRIAL PARK DR FAULKTON SD 57438

<https://jarkrealestate.com>

\$ 79,000

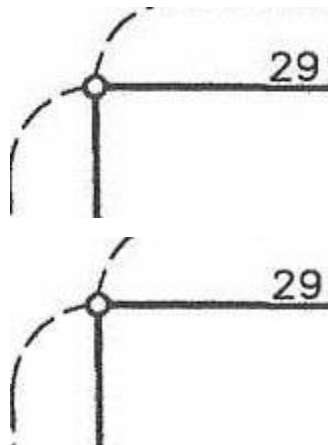
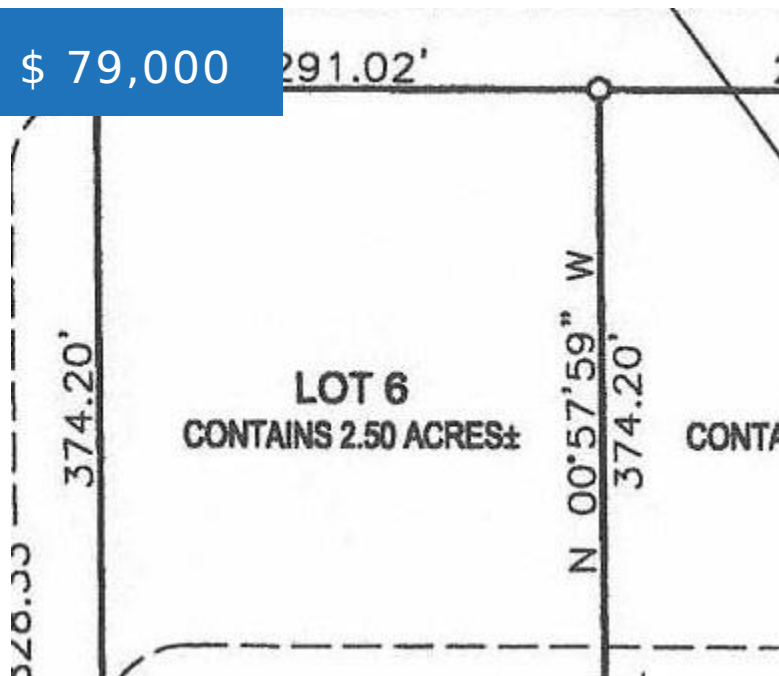

- Land
- Commercial Land
- Active

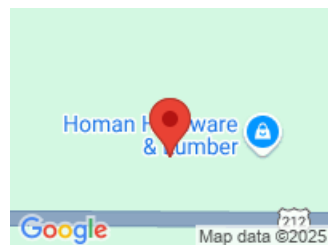

## CALL US NOW

Phone: 605-725-2228

Email: [office@jarkrealestate.com](mailto:office@jarkrealestate.com)

Address: 221 S 1st Street Aberdeen, SD



## BASIC FACTS

<b>MLS #:</b> 24-800	<b>Date added:</b> 06/25/25
<b>Post Updated:</b> 2025-06-29 10:54:19	<b>Type:</b> Land
<b>Status:</b> Active	<b>Lot Size:</b> 108,998.5
<b>Lot Acres:</b> 2.50	

## PROPERTY DETAILS

**Public Remarks:** PRIME INDUSTRIAL PARK    **Area Desc:** Rural Acreage  
LOCATED IN A THRIVING COMMERCIAL ZONE,  
OFFERING VERSATILE SPACES IDEAL FOR  
MANUFACTURING, WAREHOUSING,  
LOGISTICS, AND MORE. THIS STRATEGICALLY  
POSITIONED PARK PROVIDES SEAMLESS  
ACCESS TO A MAJOR HIGHWAY TRANSPORT  
ROUTE, ENSURING EFFICIENT CONNECTIVITY  
FOR BUSINESSES. THE SITE IS DESIGNED TO  
ACCOMMODATE DIVERSE OPERATIONAL  
NEEDS. THIS INDUSTRIAL PARK IS PERFECT  
FOR BUSINESSES SEEKING A SCALABLE  
SOLUTION TO SUPPORT THEIR GROWTH.  
EXPAND YOUR OPERATIONS IN THIS DYNAMIC  
AND ACCESSIBLE INDUSTRIAL HUB!

**Possession:** Close Of Escrow

## PROPERTY FEATURES

**Flood Plain:** No

## FEES&TAXES



### CALL US NOW

Phone: 605-725-2228  
Email: office@jarkrealestate.com  
Address: 221 S 1st Street Aberdeen, SD



**Taxes:** \$ 1

**Tax Year:** 2023



**CALL US NOW**

Phone: 605-725-2228

Email: [office@jarkrealestate.com](mailto:office@jarkrealestate.com)

Address: 221 S 1st Street Aberdeen, SD

