

# 929 CIRCLE DRIVE ABERDEEN SD 57401

<https://jarkrealestate.com>

\$ 164,900

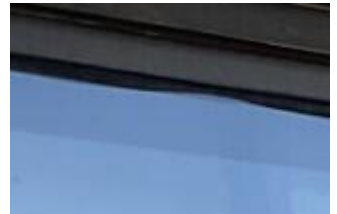
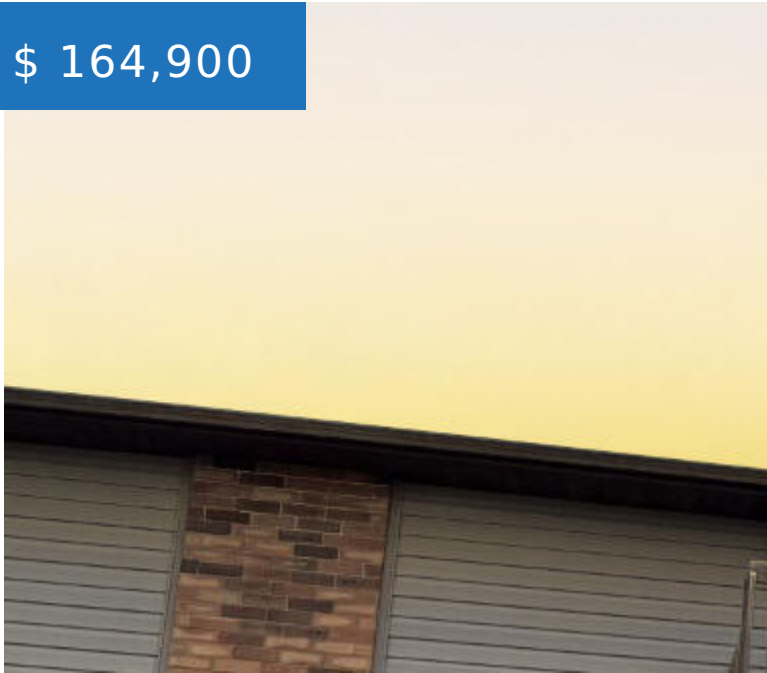

- 2 beds
- 2 baths
- Residential - Condo or Townhome



## CALL US NOW

Phone: 605-725-2228

Email: [office@jarkrealestate.com](mailto:office@jarkrealestate.com)

Address: 221 S 1st Street Aberdeen, SD



## BASIC FACTS

**MLS #:** 25-169

**Post Updated:** 2025-08-27 09:36:47

**Status:** Active

**Bathrooms:** 2

**Lot Size:** 180x300

**Date added:** 03/23/25

**Type:** Residential - Condo or Townhome

**Bedrooms:** 2

**Area:** 1265.00 sq ft

**Year built:** 1989

## PROPERTY DETAILS

**Public Remarks:** Enjoy easy living in this beautifully updated condo designed exclusively for 55+ residents. Located in a safe, secure building, this home offers peace of mind and modern comfort with fresh finishes throughout. Low-maintenance living, great location, and a strong sense of community--perfect for your next chapter. Schedule your private showing today!

**Below Grade Sq. Ft:** 0.00 sq ft

**1st Fl Sq. Ft.:** 0.00 sq ft

**2nd Fl Sq. Ft.:** 1265.00 sq ft

**Above Grade Sq. Ft:** 1265.00

**Style:** Condo

**Area Desc:** Aberdeen - City

**# of Controls:** 1

## PROPERTY FEATURES

### **Appliances:**

Dishwasher, Dryer, Microwave, Range, Washer

### **Amenities:** Intercom

**Heating:** Forced Air

**Heat Fuel:** Electric



### **CALL US NOW**

Phone: 605-725-2228

Email: [office@jarkrealestate.com](mailto:office@jarkrealestate.com)

Address: 221 S 1st Street Aberdeen, SD



**Water Heater:** Elec

**Sewer:** Public

**Garage Type:** Att

**Garage Size:** 21x23

**Amenities: Patio:** Hall & Unit entry

**Appliances: Refrigerator:** YES

**Cooling:** Central Air

**Flood Plain:** No

**Garage Rmks:** Built in storage

**Garage Stall:** 2

**Utilities: Drinking Water:** City

## **FEES&TAXES**

**Taxes:** \$ 2,215

**Tax Year:** 2024



### **CALL US NOW**

Phone: 605-725-2228

Email: [office@jarkrealestate.com](mailto:office@jarkrealestate.com)

Address: 221 S 1st Street Aberdeen, SD

