

902 MAIN STREET WEBSTER SD 57274

<https://jarkrealestate.com>

\$ 350,000

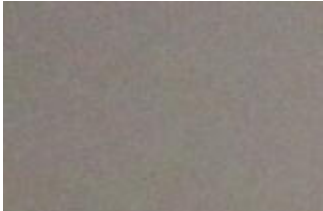
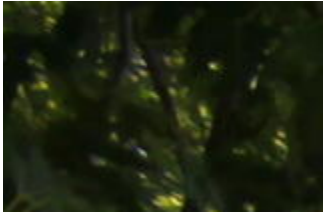
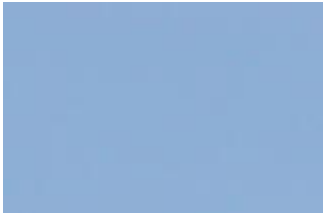

- Multi-Family
- Multi Family
- Active

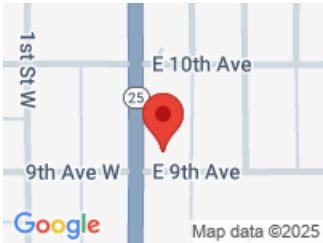

CALL US NOW

Phone: 605-725-2228
Email: office@jarkrealestate.com
Address: 221 S 1st Street Aberdeen, SD



BASIC FACTS

MLS #: 25-543

Date added: 07/30/25

Post Updated: 2025-07-31 13:42:11

Type: Multi-Family

Status: Active

Lot Size: 75x142

Year built: 1920

PROPERTY DETAILS

Public Remarks: If you are ready to make the jump into rentals, this could be the property! 2- 2 bedroom units and 1- 1 one bedroom unit. Fully occupied. New roof, windows, and siding. One garage stall per apartment is included.

Style: 2 Story

Area Desc: Area Town

PROPERTY FEATURES

Flood Plain: No

Garage Type: Attached

Garage Stall: 3

FEES&TAXES

Taxes: \$ 2,291

Tax Year: 2024



CALL US NOW

Phone: 605-725-2228

Email: office@jarkrealestate.com

Address: 221 S 1st Street Aberdeen, SD

