

650 DAVLIN STREET, HOVEN, SD 57450

<https://jarkrealestate.com>

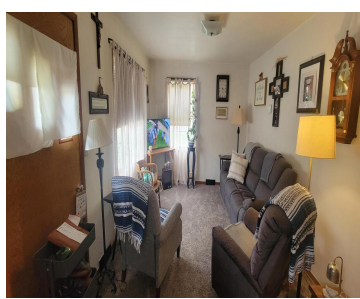
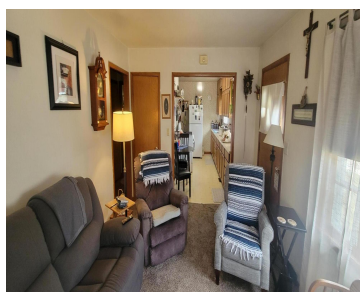

urn-key comfort awaits! Featuring a crisp, newly painted exterior and a newer heat pump, propane furnace, and AC (all 2023), this ranch home offers high-efficiency, seamless main-floor living with 2 bedrooms and a full bath. The kitchen shines with a newer gas stove and refrigerator (2023). Downstairs, a full basement boasts 2 versatile bonus rooms [...]

- 2 beds
- 1 bath
- Single Family Residence
- Residential
- Active
- 768 sq ft



Tetiana Althoff
RE/MAX Preferred Choice

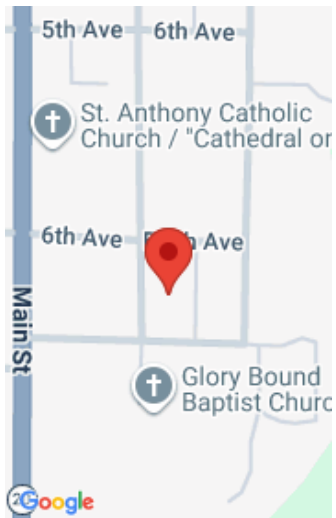

Basics

Category: Residential

Status: Active

Bathrooms: 1 bath

Year built: 1957

County: Potter

Type: Single Family Residence

Bedrooms: 2 beds

Area: 768 sq ft

Rooms Total: 8

Building Details

Building Area Total: 1536 sq ft

Sewer: Public Sewer

Foundation Details: Block

Basement: Full

Architectural Style: Ranch

Heating: Forced Air

Levels: Two

Amenities & Features

Utilities: Sewer Connected

WaterSource: Public

Cooling: Central Air

Association Amenities: Wdw Appts

Appliances: Dryer, Microwave, Range, Washer

Courtesy of

List Office Name: RE/MAX Preferred Choice

