

5860 134TH STREET ABERDEEN SD 57401

<https://jarkrealestate.com>

\$ 113,900

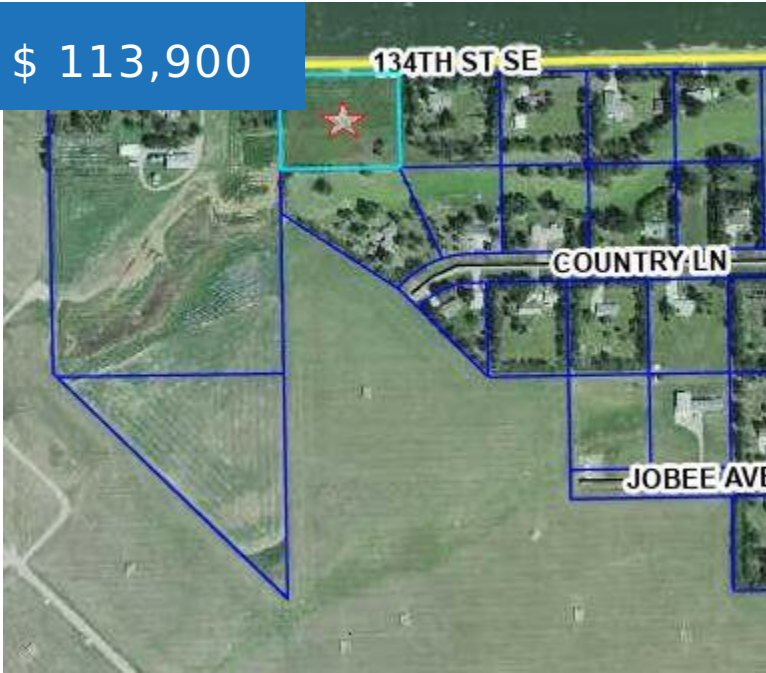

- Land
- Land/Lots
- Active

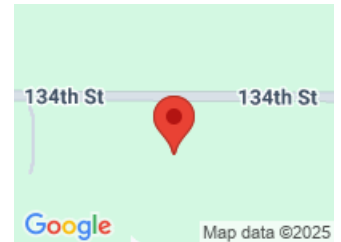

CALL US NOW

Phone: 605-725-2228

Email: office@jarkrealestate.com

Address: 221 S 1st Street Aberdeen, SD



BASIC FACTS

MLS #: 25-241

Date added: 04/25/25

Post Updated: 2025-04-25 14:41:17

Type: Land

Status: Active

Lot Size: 408x321

Lot Acres: 3.10

PROPERTY DETAILS

Public Remarks: Looking to build the home of your dreams? This 3.1 Acre lot just outside of Aberdeen located in the Jobee Acres Subdivision is here for you! Web Water is to be installed Prior to Closing! Contact Your Agent today for Full Details!

Area Desc: Aberdeen - Rural Subdivision

Possession: Close Of Escrow

Survey: Attached

PROPERTY FEATURES

Utilities: Assessments: Contact HOA

Utilities: Covenants: Jobee HOA

FEES&TAXES

Taxes: \$ 871

Tax Year: 2024



CALL US NOW

Phone: 605-725-2228

Email: office@jarkrealestate.com

Address: 221 S 1st Street Aberdeen, SD

