

5860 134TH STREET ABERDEEN SD 57401

<https://jarkrealestate.com>

\$ 74,500

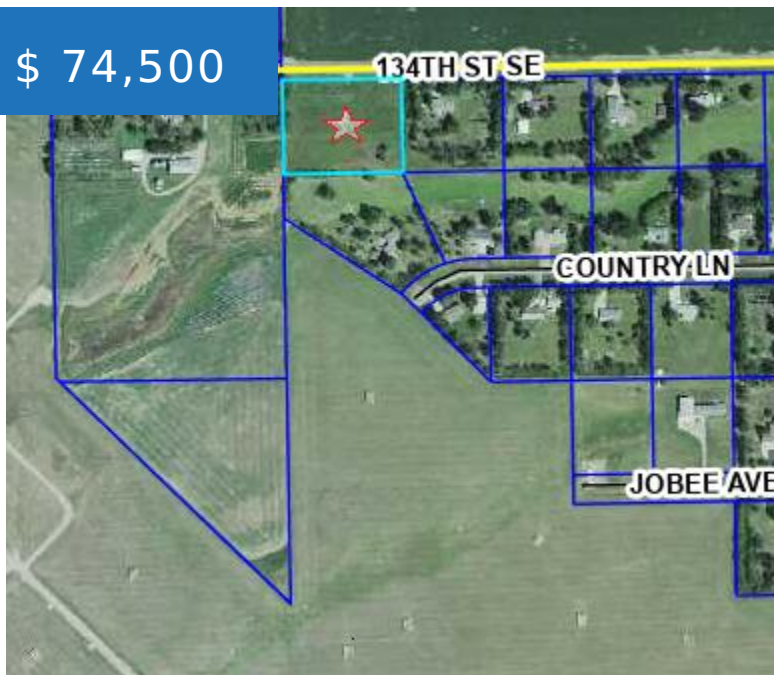

- Land
- Land/Lots
- Active

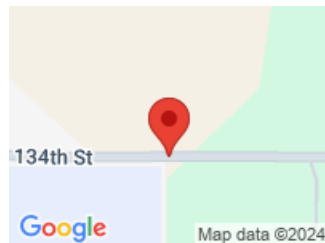

CALL US NOW

Phone: 605-725-2228

Email: office@jarkrealestate.com

Address: 221 S 1st Street Aberdeen, SD



BASIC FACTS

MLS #: 24-525

Post Updated: 2024-11-22 12:10:15

Status: Active

Lot Acres: 3.10

Date added: 10/14/24

Type: Land

Lot Size: 408 x 321

PROPERTY DETAILS

Public Remarks: Looking for the country feel without the long drive? This 3.1 Acre Lot is on the NW Corner of the Jobee Acres Subdivision. Web water accessible at East property line. Don't miss this opportunity - call or message your agent for full details today.

Area Desc: Aberdeen - Rural Subdivision

Platted: yes

Possession: Close Of Escrow

Survey: attached

PROPERTY FEATURES

Utilities: Assessments: Contact HOA

Utilities: Covenants: Jobee HOA

FEES&TAXES

Taxes: \$ 851

Tax Year: 2023



CALL US NOW

Phone: 605-725-2228

Email: office@jarkrealestate.com

Address: 221 S 1st Street Aberdeen, SD

