

# 424 MAIN STREET ABERDEEN SD 57401

<https://jarkrealestate.com>

\$ 2,250

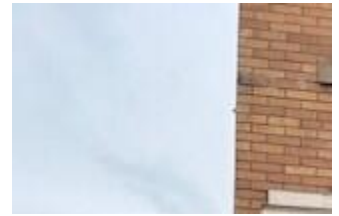

- Commercial
- Commercial
- Active

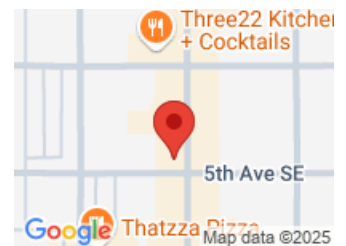

## CALL US NOW

Phone: 605-725-2228

Email: [office@jarkrealestate.com](mailto:office@jarkrealestate.com)

Address: 221 S 1st Street Aberdeen, SD



## BASIC FACTS

**MLS #:** 24-920

**Post Updated:** 2025-01-31 08:53:45

**Status:** Active

**Lot Size:** 25x142

**Date added:** 11/20/24

**Type:** Commercial

**Area:** 2500.00 sq ft

**Year built:** 1900

## PROPERTY DETAILS

**Public Remarks:** Great corner commercial space downtown with a lot of charm and possibilities. Plus utilities

**For Sale/Lease:** For Lease

**Area Desc:** Aberdeen - City

**Building Size:** 7,500 sq ft

## FEES&TAXES

**Taxes:** \$ 0



### CALL US NOW

Phone: 605-725-2228

Email: [office@jarkrealestate.com](mailto:office@jarkrealestate.com)

Address: 221 S 1st Street Aberdeen, SD

