

380 MAPLE STREET CONDESD 57434

<https://jarkrealestate.com>

\$ 199,900

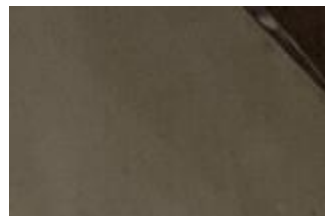
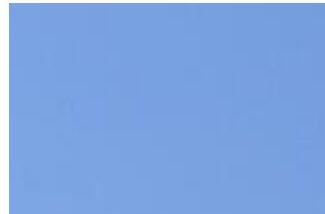

- Commercial
- Commercial
- Active

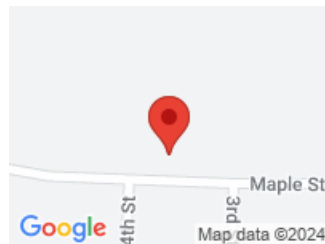

CALL US NOW

Phone: 605-725-2228

Email: office@jarkrealestate.com

Address: 221 S 1st Street Aberdeen, SD



BASIC FACTS

MLS #: 24-456

Post Updated: 2024-06-17 20:53:39

Status: Active

Lot Size: 0.49 acres

Date added: 06/17/24

Type: Commercial

Area: 5280.00 sq ft

Year built: 1965

PROPERTY DETAILS

For Sale/Lease: For Sale

Possession: Close Of Escrow

Area Desc: Area Town

FEES&TAXES

Taxes: \$ 206

Tax Year: 2023



CALL US NOW

Phone: 605-725-2228

Email: office@jarkrealestate.com

Address: 221 S 1st Street Aberdeen, SD

