

321 3RD AVENUE IPSWICH SD 57451

<https://jarkrealestate.com>

\$ 59,000

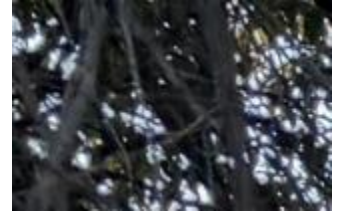

- 4 beds
- 1.5 baths
- Residential - Single Family



CALL US NOW

Phone: 605-725-2228

Email: office@jarkrealestate.com

Address: 221 S 1st Street Aberdeen, SD



BASIC FACTS

MLS #: 24-872

Post Updated: 2024-11-22 20:33:40

Status: Active

Bathrooms: 1.50

Lot Size: 80 x 125

Date added: 11/04/24

Type: Residential - Single Family

Bedrooms: 4

Area: 2184.00 sq ft

Year built: 1900

PROPERTY DETAILS

Public Remarks: Ready for a fixer in rural Ipswich? Ready for showings this 4 Bedroom, 1.5 Bathroom home could be yours, or an investment property. Contact your agent today to see inside!

1st Fl Sq. Ft.: 728.00 sq ft

Style: 2 Story

Below Grade Sq. Ft: 728.00 sq ft

Above Grade Sq. Ft: 1456.00

Area Desc: Area Town

PROPERTY FEATURES

Garage Type: None

FEES&TAXES

Taxes: \$ 703

Tax Year: 2023



CALL US NOW

Phone: 605-725-2228

Email: office@jarkrealestate.com

Address: 221 S 1st Street Aberdeen, SD

