

310 MAIN STREET LEOLA SD 57456

<https://jarkrealestate.com>

\$ 129,900

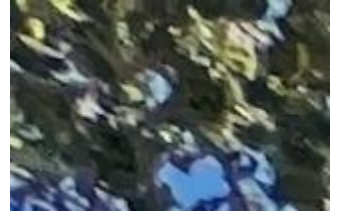

- 3 beds
- 1 bath
- Residential - Single Family

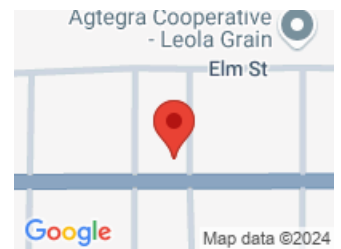

CALL US NOW

Phone: 605-725-2228

Email: office@jarkrealestate.com

Address: 221 S 1st Street Aberdeen, SD



BASIC FACTS

MLS #: 24-640

Post Updated: 2024-09-20 17:04:39

Status: Active

Bathrooms: 1

Lot Size: 150x70

Date added: 08/12/24

Type: Residential - Single Family

Bedrooms: 3

Area: 2393.00 sq ft

Year built: 1950

PROPERTY DETAILS

Below Grade Sq. Ft: 1008.00 sq ft

2nd Fl Sq. Ft.: 377.00 sq ft

Style: 1 1/2 Story

1st Fl Sq. Ft.: 1008.00 sq ft

Above Grade Sq. Ft: 1385.00

Area Desc: Area Town

PROPERTY FEATURES

Appliances: Dishwasher,Range

Heat Fuel: Fuel Oil

Sewer: Public

Roof: Steel

Garage Size: 26x20

Amenities: Patio: Back Yard

Amenities: Wdw Appts: All

Utilities: Drinking Water: Rural

Heating: Forced Air

Water Heater: Elec

Foundation: Block

Garage Type: Att

Garage Stall: 2

Amenities: Other Amenity: Great Local School

Basement: Full

Appliances: Refrigerator: NEW



CALL US NOW

Phone: 605-725-2228

Email: office@jarkrealestate.com

Address: 221 S 1st Street Aberdeen, SD



FEES&TAXES

Taxes: \$ 2,000

Tax Year: 23



CALL US NOW

Phone: 605-725-2228

Email: office@jarkrealestate.com

Address: 221 S 1st Street Aberdeen, SD

