

310 E 2ND AVENUE, MOBRIDGE, SD 57601

<https://jarkrealestate.com>

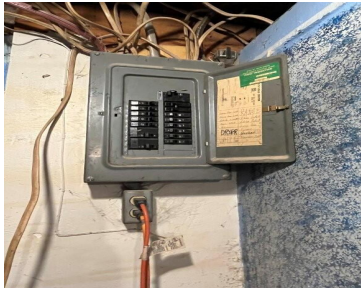

This 2-bedroom, 1-bath home offers 816 square feet of efficient living space on a 50x140 city lot. Built in 1920, the property has seen extensive recent improvements, making it a great option for buyers seeking a move-in ready home with modern updates. Major updates completed in 2025-2026 include a new roof, new kitchen & living [...]



Kristen Gill
Gill Land Company

- 2 beds
- 1 bath
- Single Family Residence
- Residential
- Active
- 816 sq ft

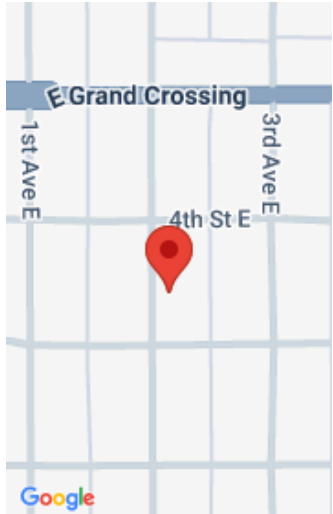

Basics

Category: Residential

Status: Active

Bathrooms: 1 bath

Year built: 1920

Type: Single Family Residence

Bedrooms: 2 beds

Area: 816 sq ft

County: Walworth

Building Details

Building Area Total: 816 sq ft

Sewer: Public Sewer

Levels: One

Architectural Style: Ranch

Heating: Natural Gas

Amenities & Features

Utilities: Sewer Connected

WaterSource: Public

Courtesy of

List Office Name: Gill Land Company

