

210 S MAIN STREET, ABERDEEN, SD 57401

<https://jarkrealestate.com>

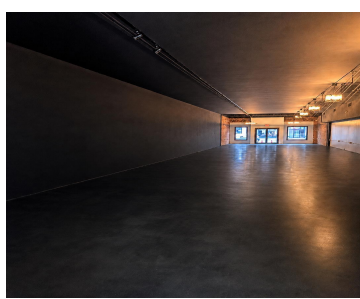

Great location, nice building in the downtown core, near several bars, restaurants, shopping, etc. The historic Citizen's Building, now under multi-million renovations, is a neighbor. Adjacent public parking. Presently used as an axe throwing event center. Please allow a minimum of 4 hour notice, weekdays business hours only.

- 0 baths
- Commercial Sale
- Active



Robin (Rob) Johnson
Dakota Plains Real Estate & Development

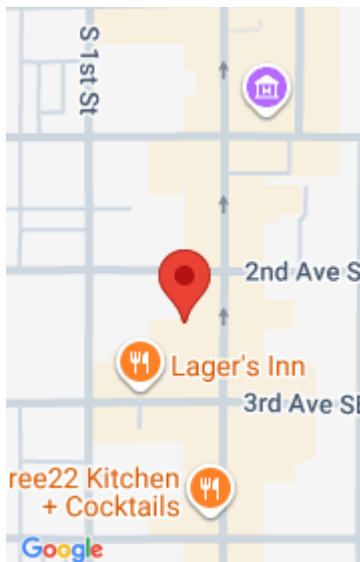

Basics

Category: Commercial Sale

Bathrooms: 0 baths

County: Brown

Status: Active

Year built: 1962

Building Details

Building Area Total: 3550 sq ft

Courtesy of

List Office Name: Dakota Plains Real Estate & Development

