

208 CEDAR STREET MANSFIELD SD 57460

<https://jarkrealestate.com>

\$ 125,000

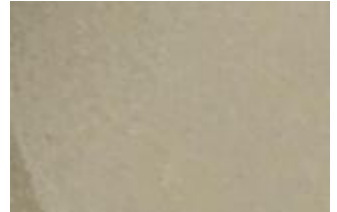
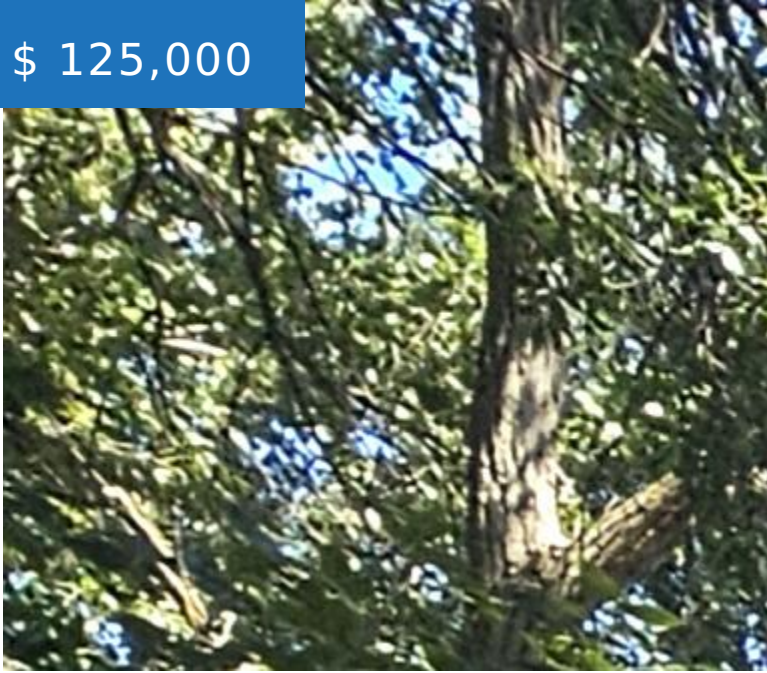

- 5 beds
- 1.75 baths
- Residential - Single Family



CALL US NOW

Phone: 605-725-2228

Email: office@jarkrealestate.com

Address: 221 S 1st Street Aberdeen, SD



BASIC FACTS

MLS #: 25-621	Date added: 08/26/25
Post Updated: 2025-08-27 10:52:37	Type: Residential - Single Family
Status: Active	Bedrooms: 5
Bathrooms: 1.75	Area: 1738.00 sq ft
Lot Size: 100x165	Year built: 1890

PROPERTY DETAILS

Public Remarks: Welcome to small-town charm just outside Aberdeen! This 5-bedroom, 1.75-bath, 11/2-story home sits on a large corner lot in Mansfield & blends classic character with thoughtful updates. A new roof in 2024 tops a home that's been refreshed throughout: the fully remodeled kitchen features new cabinets, countertops, sink, flooring, fixtures, & windows. The living room impresses with new LVP flooring, while the upstairs bedrooms showcase refinished hardwoods. The main-floor full bath was completely redone with a jetted tub & dual shower heads, plus a new vanity, flooring, and added storage. Attached oversized 2-stall garage.	Blw Grd Baths: .25
---	---------------------------

Below Grade Sq. Ft: 528.00 sq ft	1st Fl Sq. Ft.: 681.00 sq ft
Above Grade Sq. Ft: 1216.00	Style: 1 1/2 Story
Area Desc: Area Town	



CALL US NOW

Phone: 605-725-2228

Email: office@jarkrealestate.com

Address: 221 S 1st Street Aberdeen, SD



PROPERTY FEATURES

Appliances:

Dishwasher,Dryer,Range,Washer

Heat Fuel: Propane: Owned

Cooling: Central Air

Foundation: Block

Garage Type: Att

Garage Stall: 2

Basement: Partial

Basement Amenities: # S Holes: 1.00

Appliances: Refrigerator: YES

Heating: Forced Air

Water Heater: Prop

Sewer: Public

Roof: Composite

Garage Size: 23x24

Amenities: Wdw Appts: All

Basement Amenities: # S Pumps: 1.00

Utilities: Drinking Water: Rural

FEES&TAXES

Taxes: \$ 454

Tax Year: 2025



CALL US NOW

Phone: 605-725-2228

Email: office@jarkrealestate.com

Address: 221 S 1st Street Aberdeen, SD

