

# 1618 NE 12TH AVENUE ABERDEEN SD 57401

<https://jarkrealestate.com>

\$ 42,900

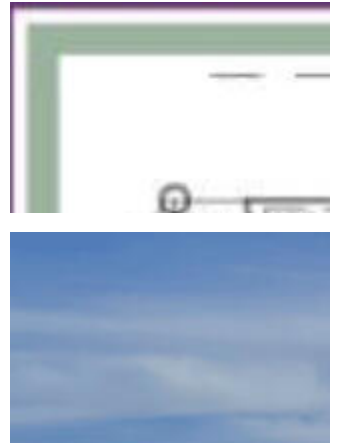
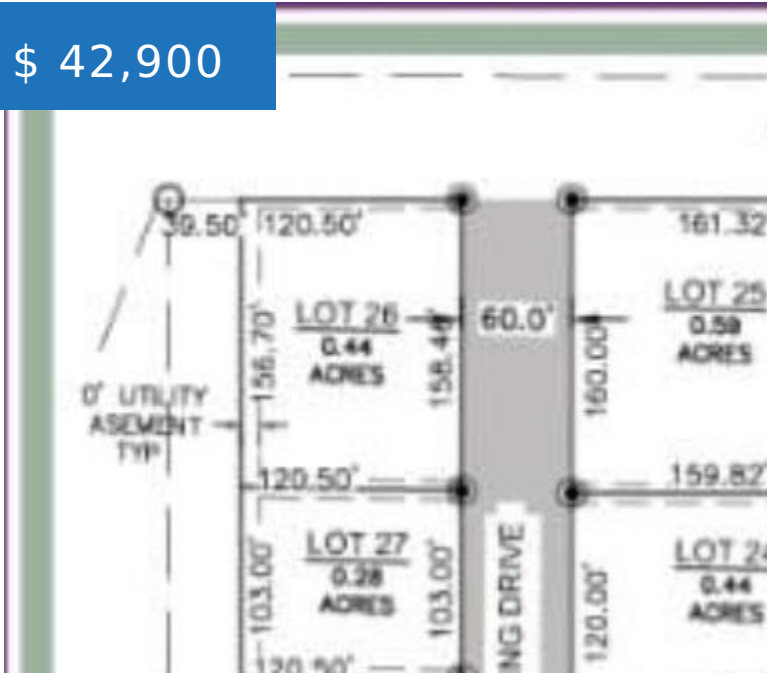

- Land
- Land/Lots
- Active

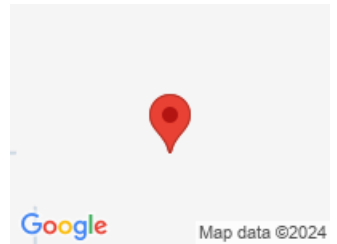

## CALL US NOW

Phone: 605-725-2228

Email: [office@jarkrealestate.com](mailto:office@jarkrealestate.com)

Address: 221 S 1st Street Aberdeen, SD



## BASIC FACTS

**MLS #:** 24-51

**Post Updated:** 2024-11-21 06:41:24

**Status:** Active

**Date added:** 04/24/24

**Type:** Land

**Lot Size:** 121.51x120

## PROPERTY DETAILS

**Public Remarks:** New Subdivision, Pine Haven Estates, directly to the east of Heritage Estates Subdivision

**Area Desc:** Aberdeen - City

## FEES&TAXES

**Taxes:** \$ 66

**Tax Year:** 2023



### CALL US NOW

Phone: 605-725-2228

Email: [office@jarkrealestate.com](mailto:office@jarkrealestate.com)

Address: 221 S 1st Street Aberdeen, SD

