

1612 NE 12TH AVENUE ABERDEEN SD 57401

<https://jarkrealestate.com>

\$ 42,900

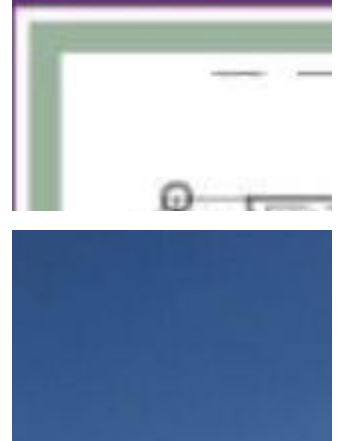
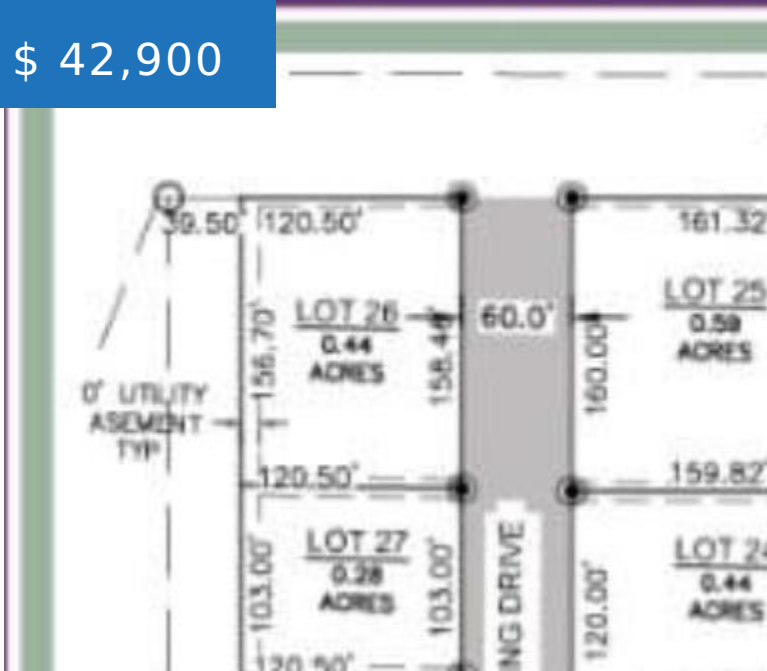

- Land
- Land/Lots
- Active

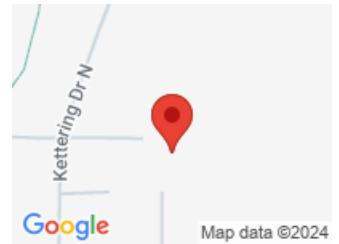

CALL US NOW

Phone: 605-725-2228

Email: office@jarkrealestate.com

Address: 221 S 1st Street Aberdeen, SD



BASIC FACTS

MLS #: 24-49

Post Updated: 2024-11-22 09:13:55

Status: Active

Date added: 04/24/24

Type: Land

Lot Size: 120x120

PROPERTY DETAILS

Public Remarks: New Subdivision, Pine Haven Estates, directly to the east of Heritage Estates Subdivision.

Area Desc: Aberdeen - City

FEES&TAXES

Taxes: \$ 66

Tax Year: 2023



CALL US NOW

Phone: 605-725-2228

Email: office@jarkrealestate.com

Address: 221 S 1st Street Aberdeen, SD

