

1608 NE 12TH AVENUE, ABERDEEN, SD 57401

<https://jarkrealestate.com>

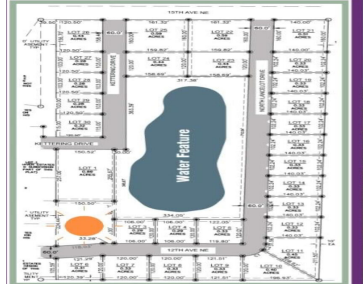
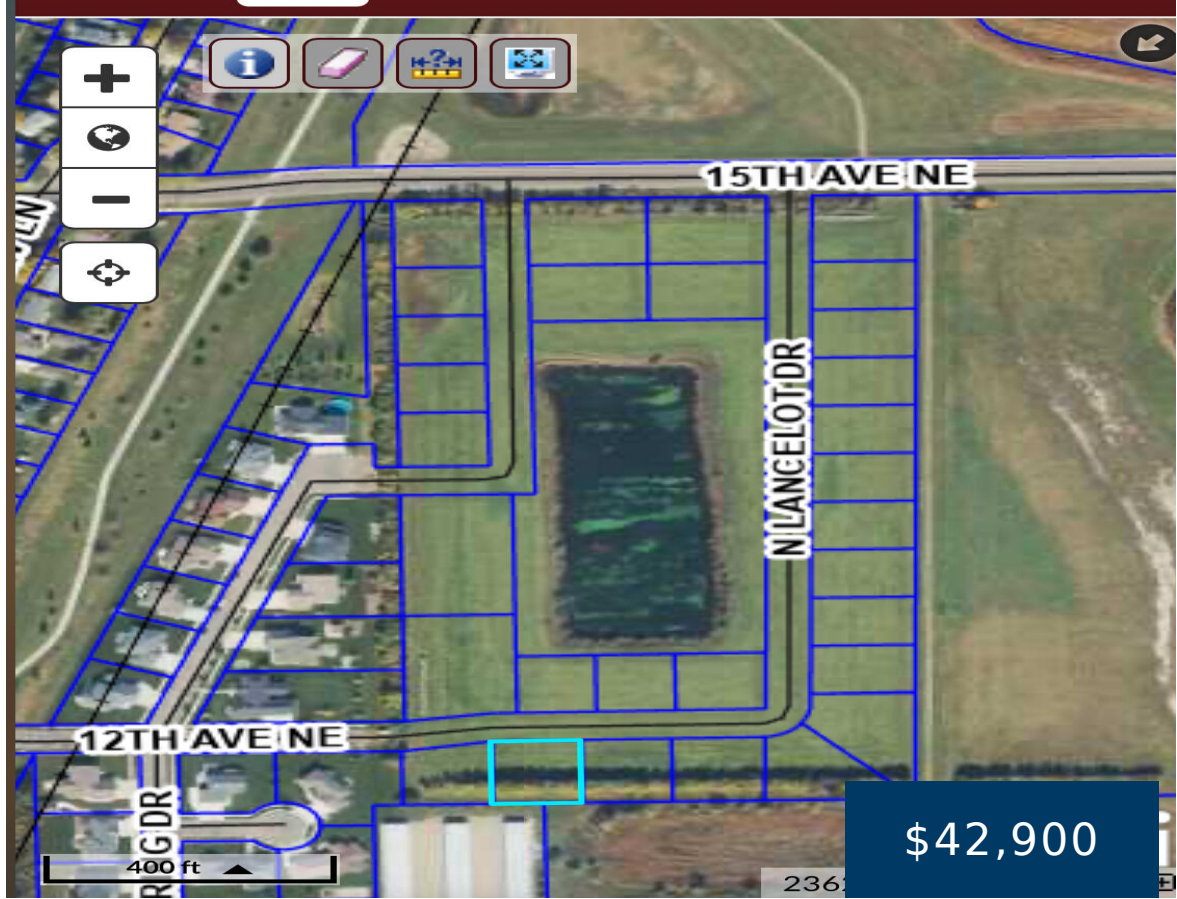

Lot 7 in Aberdeen's Newest Subdivision, Pine Haven Estates. Covenants, plats and other information available upon request. Lot is identified with number on a steel post. Trees to the rear of lot can be removed if they inhibit building.

- 0 baths
- Land
- Active



Larry Hanson
MICKELSON-REALTORS®, INC

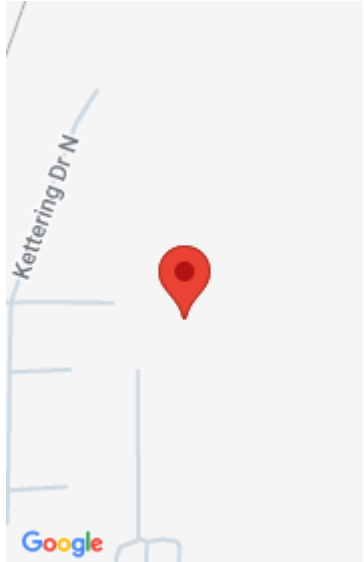

Basics

Category: Land

Bathrooms: 0 baths

Lot Size Acres: 0.33 acres

County: Brown

Status: Active

Lot size: 0.33 sq ft

Zoning: R-2

Courtesy of

List Office Name: MICKELSON-REALTORS®, INC

