

1403 KETTERING DRIVE ABERDEEN SD 57401

<https://jarkrealestate.com>

\$ 46,900

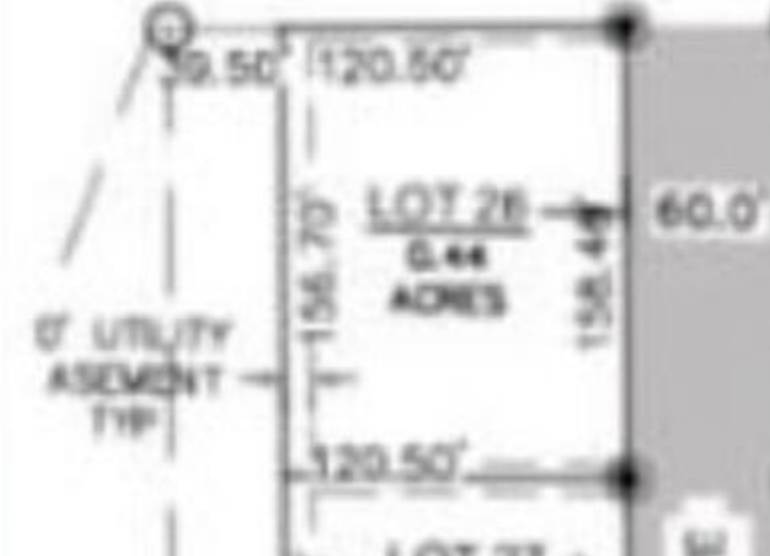

- Land
- Active

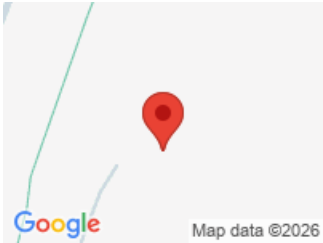

CALL US NOW

Phone: 605-725-2228
Email: office@jarkrealestate.com
Address: 221 S 1st Street Aberdeen, SD



BASIC FACTS

MLS #: 26-53

Date added: 01/30/26

Post Updated: 2026-01-30 15:10:35

Type: Land

Status: Active

Lot Size: 115x120.50

Lot Acres: 0.32

PROPERTY DETAILS

Public Remarks: This spacious corner lot is located in the sought-after Pine Haven development, overlooking a serene pond - an ideal setting to build your dream home!

Area Desc: Aberdeen - City

Platted: Yes

Access: City Street

Possession: Close Of Escrow

Survey: Helms Engineering

PROPERTY FEATURES

Gas: Northwestern Energy

Flood Plain: No

Utilities: Assessments: None

Utilities: Covenants: Yes

FEES&TAXES

Taxes: \$ 598

Tax Year: 2025



CALL US NOW

Phone: 605-725-2228

Email: office@jarkrealestate.com

Address: 221 S 1st Street Aberdeen, SD

