

# 12997 WILLOWOOD DRIVE, ABERDEEN, SD 57401

<https://jarkrealestate.com>

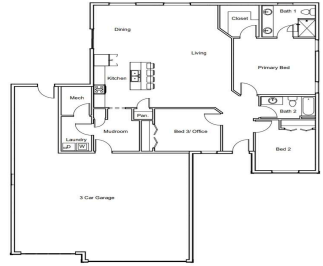

**\$575,000**

① Front  
12" = 1'-0"

Experience effortless, one-level living in this brand-new, zero-entry 3-bedroom, 2-bath home in the Prairiewood Subdivision! Thoughtfully designed with comfort and style in mind, the open-concept layout showcases a gorgeous kitchen featuring quartz countertops, a spacious island, and a walk-in pantry—perfect for everyday living & entertaining. In-floor heat ran in main living area and ready to [...]

- 3 beds
- 2 baths
- Single Family Residence
- Residential
- Active
- 1796 sq ft



**Jamie Forrest**  
eXp Realty

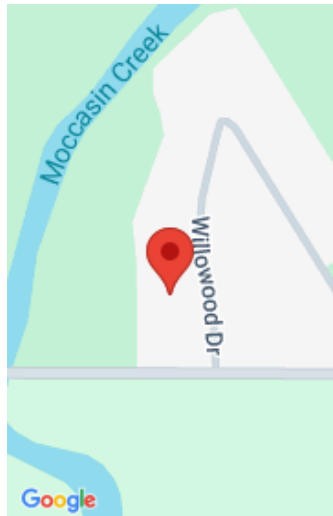

---

## Basics

**Category:** Residential

**Status:** Active

**Bathrooms:** 2 baths

**Lot size:** 0.45 sq ft

**Lot Size Acres:** 0.45 acres

**County:** Brown

**Type:** Single Family Residence

**Bedrooms:** 3 beds

**Area:** 1796 sq ft

**Year built:** 2025

**Rooms Total:** 11

---

## Building Details

**Building Area Total:** 1796 sq ft

**Sewer:** Public Sewer

**Roof:** Composition

**Basement:** Slab

**Architectural Style:** Ranch

**Heating:** Forced Air, Electric

**Foundation Details:** Poured

---

## Amenities & Features

**Appliances:** Dishwasher, Microwave, Range

**Cooling:** Central Air

---

## Courtesy of

**List Office Name:** eXp Realty

