

# 12959 IRONWOOD DRIVE, ABERDEEN, SD 57401

<https://jarkrealestate.com>

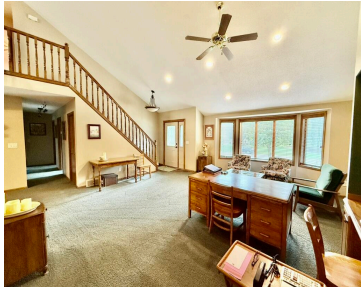

Beautiful custom-built four-bedroom, three-bath home situated on a spacious .72-acre lot in the highly desirable Prairiewood neighborhood. This thoughtfully designed home offers a formal living room with soaring vaulted ceilings, creating an impressive first impression. The open-concept kitchen, dining area, and expansive family room provide the perfect setting for everyday living and entertaining, complete with [...]



**Danelle McMaster**

Dakota Plains Real Estate & Development

- 4 beds
- 3 baths
- Single Family Residence
- Residential
- Active
- 3085 sq ft



---

## Basics

**Category:** Residential

**Status:** Active

**Bathrooms:** 3 baths

**Lot size:** 0.72 sq ft

**Lot Size Acres:** 0.72 acres

**County:** Brown

**Type:** Single Family Residence

**Bedrooms:** 4 beds

**Area:** 3085 sq ft

**Year built:** 1994

**Rooms Total:** 13

---

## Building Details

**Building Area Total:** 3085 sq ft

**Sewer:** Public Sewer

**Roof:** Composition

**Levels:** One and One Half

**Architectural Style:** Split Level

**Heating:** Forced Air, Natural Gas

**Foundation Details:** Poured

**Basement:** Crawl Space

---

## Amenities & Features

**Utilities:** Sewer Connected, Water Connected

**WaterSource:** Public, Rural

**Interior Features:** Vaulted Ceiling(s)

**Association Amenities:** Wdw Appts

**Appliances:** Dishwasher, Dryer, Disposal, Microwave, Range, Washer, Range Hood

---

## Courtesy of

**List Office Name:** Dakota Plains Real Estate & Development

