

1202 NORTH LANCELOT DRIVE, ABERDEEN, SD 57401

<https://jarkrealestate.com>

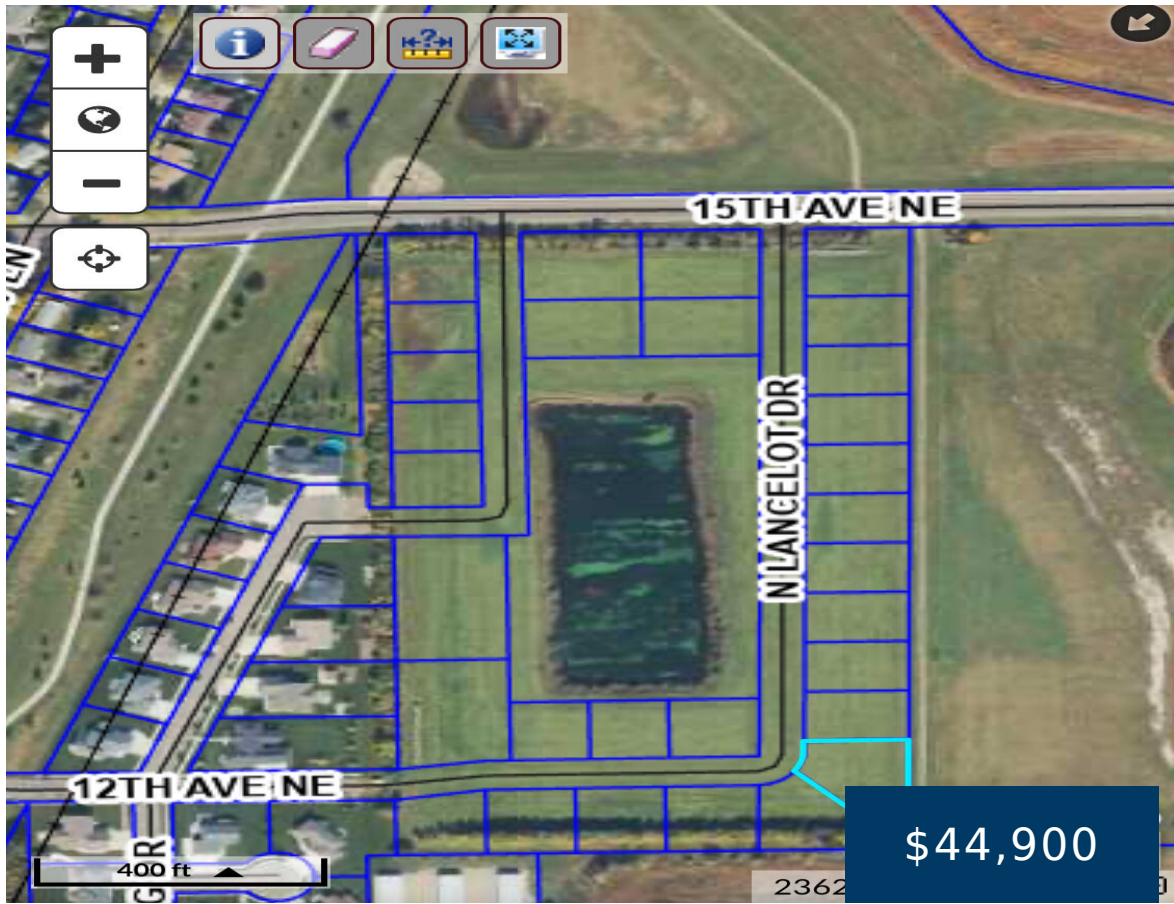

New Subdivision, Pine Haven Estates Lot 11. Contact listing agent for allowed building width at the setback. Covenants, plat and other information available on request.

- 0 baths
- Land
- Active



Larry Hanson
MICKELSON-REALTORS®, INC

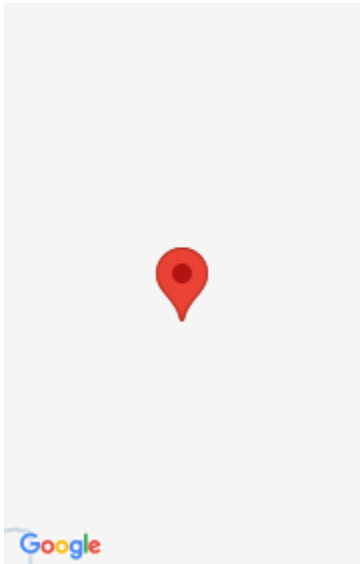

Basics

Category: Land

Bathrooms: 0 baths

County: Brown

Status: Active

Zoning: R-2

Courtesy of

List Office Name: MICKELSON-REALTORS®, INC

